FOOD FOR *Fall Appetites* AT savings

CHUCK ROAST 59¢

DOUBLE S & H GREEN STAMPS EVERY TUESDAY

Imperial Oven Roast BONELESS 89¢ lb.

BACON SHERWOOD-FANCY GRADE 49¢ lb.

Shoulder Roast	lb.	85¢
Cubed Bucket Steak	lb.	$1.39
Chuck Steaks Broils like thick Sirloin	lb.	69¢
Lunch Meats OSCAR MEYER - 8 OZ. PKG.		49¢
All Beef Bologna, Pickle & Pimento Loaf or All Beef Bologna		
Savoy Broil Steak	lb.	$1.29
Plate Boiling Beef	lb.	39¢
FRESH PICNIC - 4 - 6 LB. AVG. Pork Roast	lb.	45¢
Beef Neck Bones	lb.	45¢
Beef Short Ribs	lb.	53¢
Imported Ham LEO'S - 4 OZ. PKG. EACH		65¢
Rib Steak 6 In Cut	lb.	$
JAMESTOWN Sausage	lb.	
VALLEYDALE - ALL MEAT OR TEEN PAK FRANKS	lb.	
GROUND CHUCK DINE RITE - 4 - 6 LBS. AVG.	lb.	
Turkey Breasts	lb.	
Leo's Meats 2 3 OZ. PKG. White Turkey, Chicken, Pastromi or Corned Beef		
Leo's Meats 3 OZ. PKG. Beef, Ham, Spicy Beef or Dark Turkey		

KING'S THE UNDERPRICER

SUGAR RICHFOOD -	5 LB. BAG	59¢
Sweet Pickles RICHFOOD - WHOLE		59¢
Potato Chips SNYDERS - TWIN PACK		49¢
Pancake Mix AUNT JEMIMA - 2 LB. BOX		49¢
SYRUP AUNT JEMIMA - 24 OZ. BOTTLE		69¢
Beef Stew BUNKER HILL - 23 OZ. CAN		59¢
KING'S DRINKS ALL FLAVORS - 16 OZ. BOTTLES EACH		10¢
BABY FOOD HEINZ STRAINED - 4½ OZ. JAR		9¢
Peanut Butter PETER PAN - 28 OZ. JAR		99¢
Vienna Sausage ARMOUR STAR	4 - 3 OZ. CAN	$1
Potted Meat ARMOUR STAR	7 - 5 OZ. CANS	
Pork and Beans CAMPBELL'S HOME STYLE	3 - 28 OZ. CANS	
Sweet Peas WIGWAM	5 - 16 OZ. CANS	
CORN WIGWAM - WHOLE KERNEL	5 - 16 OZ. CANS	
Bleach RICHFOOD - GALLON		49¢

COFFEE AN GILL'S HOTEL SPECIAL REG. or DRIP BAG 69¢ lb.

MAYONNAISE MRS FILBERT'S 49¢ Qt.

MARGARINE MRS. FILBERT'S 4 lbs. $1

SALT RICHFOOD - 26 OZ. BOX 10¢

PLEASING FRESH PRODU

HONEYDEW 8'S 49¢ EACH

ORANGES CALIFORNIA 88'S 6 for

GRAPEFRUIT CALIFORNIA 40'S 2 for 29

Carrots	2	16 OZ. PKGS.
Fresh Prunes	lb.	
Onions	3	LB. BAG

Tropical Special Sale..

Candy Apples, Passion Fruit,

Kewit Fruit, Fresh Ginger,

Horse Radish, Pearl Onions,

Cherry Rhubarb, or Brown Mushroo

OPEN TILL 9 P.M. MONDAY - SATURDAY FOR YOUR SHOPPING CONVENIENCE six miles a we

KINGS SUPER MARKETS

TIMES-VIRGINIAN

APPOMATTOX, VIRGINIA

A LIVE WEEKLY NEWSPAPER AT HISTORIC APPOMATTOX COURT HOUSE VIRGINIA

VOLUME 78 NUMBER 38 APPOMATTOX (VA.), 24522 - TIMES-VIRGINIAN, SEPTEMBER 23, 1971 10¢ SINGLE COPY

...er ...kleaf

By: ... Robinson

...for late September ... cool enough for ...ght blanket handy. ...ACHS here Friday ...ch needs a win; ...resting. The col... schedule is in full ...ase happy to report ...Rock defeated Mt. ...Glad to see VMI ...ory column, and ...your favorite team.

* * *

...a church-going ... Variations being ...ays have had some... ...ch it, The church ...communicant has ...worship, souther... ...ove around and ...ove conclusion on ...apparent large ...ing. And then, ...ng ready, drove out ...the Crawford ...ff" and found that ...ished true; there ...where homes going ...es grows.

* * *

...ar opens today in ...ow you ever at... ...years ago for ...professor as eli... ...ter of the TV, the ...ment, always re... ...s Murphy's for ...ks. He liked the ...ibits. This year ...side attract... ...ing contest? If I'll ...d have only two ...ts. How long can ...ing. The world ...ughly over two ...ing out of my ...ly on matches.

* * *

...y" is a monthly ...145,000 circula... ...by The Marritt ...Martin Dunham, ...night reading at ...Marriott Restaur... ...the September ...ue by the Robert ...May I quote a few ...Table Talk ... ...ghts such a won... ...for names is ...Dan Carnegie ...ay say that in 1980 ...than 300 mil... ...the United States, ...ne to cross the ...do it first ... ...the left glove on ...d you put the left ...d the right glove ...

* * *

...: "Happiness is ...a highway at 45 ...mile and being ...policeman who ...gy doing 60.

* * *

...the tomatoes ...on Martha St. ...brought some of ...My tomato crop ...but I have some ...gs and also im... ...myrtle and zin...

* * *

...ciated, Bro. Stuart ...the tobacco mar... ...ade: "The best ...tual growers are ...

* * *

...r free; do you ...who can resist ...telephone?

* * *

...know it, someone ...vertising: "Only ...days 'til Christ...

* * *

...there was once a ...ner county named ...Mr. and Mrs. ...school. Santa ...Bergman, ...authorities on com...

* * *

...39, my personal ...graphic hanging in ...other bags, but ...should be ... ...Betty I just found ...had made for ...Too late now, ...Head start for next ...for reading ...

...ar Coach

...Legion Post ...Monday evening ...at the Legion ...Coach Jerry Ro... ...the guest speak...

Council Plans 'Scat Rat' Campaign

Appomattox Town Council, meeting Monday evening in the Council chambers, heard VPI Extension specialist Glenn Dudderar, of Blacksburg, speak on the subject of rodent control.

Accompanying Mr. Dudderar was Appomattox county extension agent J. A. Smith who reported that he and Mr. Dudderar had made a survey of the town of Appomattox in July, checking on current practices in rodent control and the general sanitation situation within the town limits.

Based on the extension agents' observations, town council concurred with their recommendation that the town (and possibly county) engage in a spirited campaign against rodents, rats in particular. As plans are being discussed now, a "poison" or anti-coagulant would be distributed free of charge to all residents, homeowners or others who request it. Everyone would be asked to set out bait stations to entice rats to feed on the anti-coagulant bait.

Posters, campaign talks to organizations, newspaper publicity and other means would be used to get the word around to launch a wholesale attack against rats. J. A. Smith says it is his hope that as many people as possible can become involved through individual contact and community organizations. Some thought is being given to expanding what started out to be a town of Appomattox project to become a county-wide effort.

No date has been set for the campaign, but the extension office here invites interested organization heads or others to contribute ideas toward the success of the "Pied Piper" campaign.

In other action Town Council authorized the purchase of more than 3500 feet of cast iron pipe to improve and enlarge the water carrying system along Court Street where widening operations are being planned by the Va. Dept. of Highways.

W. F. Corvello

Corvello Will Replace Thomas

RICHMOND, VA. - Replacing retiring Lt. L. E. Thomas of the State Police, who has been stationed in Appomattox since 1957, will be Sergeant W. F. Corvello, now stationed in Williamsburg, who will be promoted to lieutenant and transferred October 1, Colonel H.W. Burgess, the Department's Superintendent, announced today.

Sergeant Corvello, a native of New Bedford, Mass., joined the Department as a trooper in 1955 after serving three years with the Marine Corps with service in Korea and the rating of sergeant. As a trooper, he served in Windsor, Williamsburg and Portsmouth.

Promoted to sergeant in 1962 he was stationed in West Point, Richmond, Chesapeake and Williamsburg.

Sergeant Corvello is married to the former Cheryl Caravan of Great Bridge in Chesapeake. They have a daughter, Amy, age seven months.

Mrs. Ferguson Speaks At Cancer Society Meeting

The annual meeting of the Appomattox Unit of the American Cancer Society was held on Monday evening, September 20, at the Appomattox Intemediate School Auditorium. The program for the evening was "The Happy Side of Cancer."

The guest speaker for the program was Mrs. Ola Ferguson of this town who told of her bout with cancer. In 1945, Mrs. Ferguson first found out that she had a cancer and the early detection, constant treatment of an extensive nature all attributed to a complete cure.

Dr. C. G. O'Brien, President of the local unit, stated that so many times we hear only the sad side of cancer and think of it as an ugly word that shouldn't be spoken of. People fail to inform the doctors of their symptoms. "If people waited as long to be sure of a coranary thrombosis as they do cancer, they would be dead in their homes", said Dr. O'Brien. He went on to say early detection and treatment is most important; also, frequent check-ups are a must. Once detected it's up to the individual to keep up treatments. Dr. O'Brien said, "It's only the patient that gives up . . . the medical professional never does."

The audience was made up of interested town's people and many of the board members.

The Reverend Tommy Lea was called on for the closing supplication.

Jayvees In 1st Home Game Thurs.

Junior Varsity players, Appomattox County Intermediate School (above) are ready and waiting for their first home game Thursday at 4:30 at Bragg Stadium, Coach Paris Lemon, Coach Ken Ferguson and Coach Dan Huff shown here with their boys are happy with their 14-0 victory over Gretna last week and hope to do it again Thurs. against a strong Wm. Campbell J-Vee team. BUT--for local fans, here are the gridders to watch: (1st row: from left: Warren Coleman (co-capt.), Mike Lewis, Wayland Ferguson, Keith Coleman, Ed Bowers, Paul Ford, Ken Hancock, Michael Preston, Dean Paulette, Bruce Gallier, William Ferguson, Michael Shorter. Second row: David Ratliffe, Bascomb Almond, David Baxter, William Lipford, Phil Rice, Don Chandler, Frankie McCormick, Tives Hamlett, Steve Weakley, Allen Austin, Tony Guill, mgr. 3rd row: Charles Napier, Ricky Burge, Dennis Jamerson, Danny Hix, Jack Smith, George Wiley, Lacey Webb, Coach Paris Lemon, Charles Clark, Coach Ken Ferguson, Dickie Kelso, Coach Dan Huff, Mike Ramsey, Ricky Wingfield, Mike Quinn, Hal Smith, David Marshall, Tommy Wingfield, mgr.

County Youth Win Cash-Ribbons At Fair

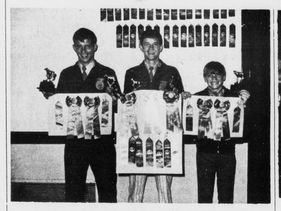

TOP MONEY WINNERS at Fair -(l. to r.) Ricky Lewis, Eddie Stratton and David Hix, all members of Appomattox FFA Chapters.

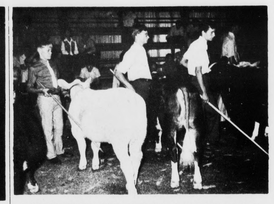

OUTSTANDING BEEF ANIMALS shown by Appomattox FFA members (l. to r.) Dillard Reynolds, James Torrence and Eddie Stratton.

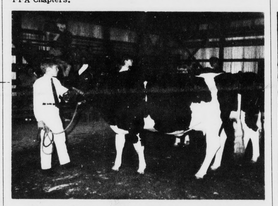

GRAND CHAMPION of Dairy Show at Five County Fair won by David Hix, son of Mr. and Mrs. John Hix.

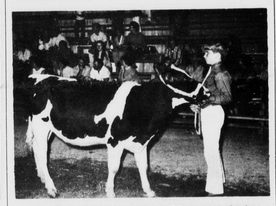

KEITH COLEMAN, Appomattox Jr. FFA member, showing his first place heifer.

More Than ½ Fair Prize $$ Won Locally

Appomattox FFA members from the Appomattox Intermediate School and High School won over $500 in competition at the Five County Fair last week. Local FFA members entered 237 exhibits.

Top money winners from the Appomattox FFA were Ricky Lewis ($73.25) and Eddie Stratton ($56.75) and David Hix ($28.00).

Other winners included Tom Hix, Holstein; Marvin Mitchell, lamp; Glen Doss, chipping hammer; Dillard Reynolds, Charlois; James Torrence, Hereford; Keith Coleman, Holstein; James Abbitt, Holstein.

Gray Stimpson, Mail box post; Wayne Shoemaker, Mail box post; Victor Bantos, Hereford; Edward Davidson, corn; Raymond Kelso, Gun rack; Dwight Lampkin, chipping hammer; Bobby Layne, welding; Bill Lewis, lamp; and David Harris, bowl.

Also, Doug Doss, gun rack; Emitt Knight, lamp; Steve Almond, gun rack; James Reed, saw horse; L.M. Thomas, butterbeans; Jonnie Eagle, tool box; J. E. Herndon, cattle; David Hix, cattle; Phillip Lucado, cattle; Phillip Harris, sawhorse and cattle.

Also, Danny Hix, cattle; Tim Eckman, tool box and chipping hammer; Mike Pierce, saw horse, tool box and mail box post; Donald Drinkard, cattle; James Martin, tobacco, Dale Jennings, wheat and welding pad; James St. John, tree planting bar; John Smith welding; and Kenneth O'Brien, chickens.

Other winners included Tim Schwemer, John Sperry, David Stratton, Steve Moore, Paul Mullins, Dany Belter, Russell Mayberry, Matt Lair, James Watkins, Henry White, Franklin Hunter, Ronald Jones and Jeff Harrison.

Appomattox also won first place with its FFA Chapter Exhibit ($20.00).

COSTUMES & PROPS SOUGHT FOR TV SPECIAL

A television special is scheduled to be filmed at Appomattox Court House National Historical Park on Sunday (possibly part of Saturday, also) according to a telephone call from Mrs. Marie Delaney of Wash. D. C. who is seeking horses and camping accomodations for some of the actors.

In addition, Mrs. James Baxter, Lee-Grant Motel, Rt. 460 (formerly Caldwell's) has offered to secure Civil War type dresses, bonnets, men's and boy's costumes and other items of apparel or props helpful to the costumer for the production, Mrs. Maxine Ramer. Mrs. Ramer designed and sewed the costumes for the hostesses at the Old Country Store at the National Park and the McLean House.

Anyone with dresses or other apparel and props is invited to contact Mrs. Baxter, 352-2191. Some readers may haveCivil War Centennial items which they are willing to lend for the production.

Lions To Hear J. A. Smith

Extension agent James A. Smith will present a program on "Environment in Appomattox County" as the feature of the regular meeting of Appomattox Lions at Maude's Restaurant Thurs. night, Sept. 23.

Lions report a near capacity atendance on hand for a program two weeks ago by Coaches Jerry Robinson, George Blanton and Cliff Morris who gave a program about football at ACHS.

As in former years, Lions will meet on the first and third Thursday during the months of November and December. Purpose of the change is to avoid conflicts on Thanksgiving and Christmas.

Lions District Governor George Lewis of Altavista will make his official visit to the local club on Thurs., Oct. 14 (at the Parkway.)

October 8 is "World Lion Service Day" and every Lion is urged to render some humanitarian service on this date.

The 1971 order for fruitcake for the holiday season has been placed by Lion V. O. Mims.

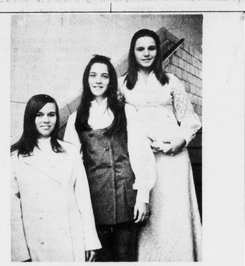

FHA Designers Are 1st!

Three FHA members (above) won first place in the Five County Fair Fashion Show held last Wednesday evening in Farmville. Sue Giles (bottom step) modeled sportswear. Janet Hix (middle) modeled a jumper and Myrna Mann (3rd from left) modeled informal party wear. Second place winners were Ellen Doss with informal party wear and Martha Grishaw with a bonded outfit. Third place winners were Loretta Walker with a bonded outfit and Karen Marshall with sportswear. Patti Clements won a fourth place award for her school outfit.

Notice To All Voters

The General Registrar's office in Appomattox County will be open on Saturday, October 2 from 8 a.m. to 5 p.m. for the purpose of registering qualified persons prior to the general election. This is the last day the registration books will be open prior to this election to be held on November 2, 1971.

The office will also be open Monday through Friday from 9 a.m. to 5 p.m. prior to the October 2 date. The General Registrar's office is located on the third floor of the Court House Building.

Sewing Class

A sewing class will be offered at the Appomattox County High School. Those interested are invited to meet in the Home Economics Department on Monday evening, September 27, at 7p.m The time and schedule for the classes will be decided on at this time.

There is no charge for the course in sewing.

Banking Hours

Fidelity National Bank's Main Office and Hillcrest Branch in Appomattox will change their banking hours to give their customers two nights to transact their business. The change was announced by Floyd L. Eggleston, Vice President and Manager, who said, "This change is for the convenience of our customers. Now they will have two nights to do their banking instead of one."

The change will be on Mondays when the bank will open at 9 a.m., close at 2 p.m., reopening at 3 p.m. and closing at 6 p.m. The same schedule will be in effect on Fridays. The 9 a.m. to 2 p.m. schedule will continue Tuesdays through Thursdays. New banking hours will be observed beginning 10-4-71.

Seminar

An all-day session sponsored by the Virginia Air Conservation Commission and the Virginia Tuberculosis and Respiratory Disease Association will be held on September 30, at the Holiday Inn West in Richmond.

ACHS P-TA

What is my teenager doing at school? What kind of courses is he taking? Who are the teachers that work with my child? Some of these questions will be answered for Appomattox County High School patrons of the PTA Tuesday, Sept. 28 at 7:30 p.m. The PTA is a cooperative group of parents and teachers. This group wants to make your high school better each year. Plan to attend.

Admission Low

Admission to Thursday afternoon's game at Bragg Stadium here for the Appo J-V game against Wm. Campbell J-V Generals will be 25¢ per student and 50¢ for each adult. Game time is 4:15 p.m.

5- TIME WINNER

Susan Bingham entered the Five County Fair last week in Farmville and won five prize ribbons.

Susan won a first place ribbon, two 2nd place ribbons, one third place ribbon and one fourth place ribbon.

PP&K Contest To Be Held October 2

The Pass, Punt and Kick contest will be held Oct. 2nd at the Appomattox High School football field at 1 p.m. Lawson Ford will be the sponsor with the Appomattox Jaycees running the contest. On Sept. 28th, the Thursday before, at 7 p.m. there will be a clinic to benefit those who need some coaching prior to the contest. It should be noted that the rules of this Pass, Punt and Kick contest prohibit the use of cleats, but encourages the use of tennis shoes instead. All boys between the ages of 8 and 13 are eligible, the only qualification is to go by Lawson Ford with one parent and pick up an entry blank which will be used as the score sheet the day of the contest, Oct. 2nd.

For Adults

A sewing class for adults is being offered at the Appomattox Intermediate School by the Home Economic instructors. There will be no charge for this course class which began Tuesday night, Sept. 21, at 7 p. m.

32 MILLION NEW TREES

ATLANTA, GA. --Challenged with growing a whole new Southern forest by the year 2000, Virginia's forest products industries planted or distributed 32,423,000 seedlings during the 1970-71 tree planting season.

Seedlings planted in Virginia this last season represent 6% of all seedlings planted or distributed for planting by pulp and paper, lumber and plywood companies in the South.